

FOR DEVELOPMENT APPLICATION

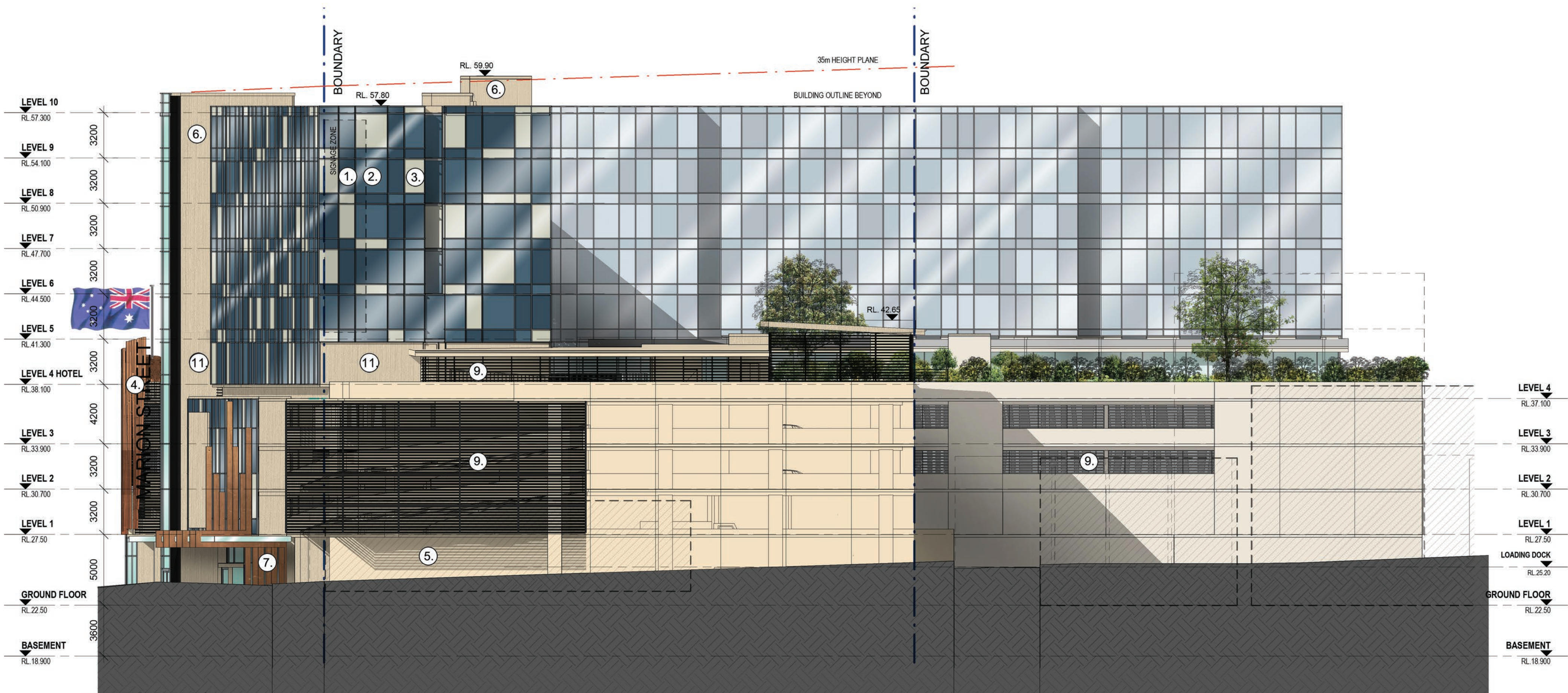

2 NORTH ELEVATION
Scale: 1:200



1 EAST ELEVATION
Scale: 1:200

ISSUE	DATE	DESCRIPTION
A	01-10-2015	ISSUED FOR DEVELOPMENT APPLICATION

1		REFLECTIVE GLAZING
2		REFLECTIVE GLAZING
3		REFLECTIVE GLAZING
4		COPPER LOOK SCREEN
5		RENDER AND PAINT
6		CONCRETE FINISH
7		CLEAR GLAZING
8		LASER CUT METAL SCREEN
9		CHARCOAL POWDERCOATED ALUMINIUM LOUVRES
10		TIMBER SCREEN
11		TEXTURED STONE CLADDING

CLIENT:



PROJECT:

BANKSTOWN RSL - PROPOSED NEW CLUB BUILDING & HOTEL
23-27 MARION STREET, BANKSTOWN NSW

ARCHITECT:



DRAWING TITLE:

PROPOSED ELEVATIONS

NOTES:

Nominated architect: Rolfe Latimer : 5635
Copyright remains the property of Altis Architecture Pty Ltd.
Use only figured dimensions:
All discrepancies to be referred to Altis Architecture Pty Ltd prior to construction.
Ensure compliance with the Building Code of Australia and all relevant Australian Standards and Authority requirements.

NORTH:

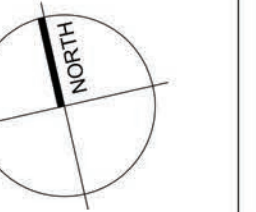

SCALE:

1:200 @ A1

DATE:

25-09-2015

DRAWN BY:

EC

CHECKED BY:

2240.04

PROJECT NO:

2240.04

DRAWING NO:

A2001

ISSUE:

A

CAD FILE: